

THE WAY YOU LOOK TONIGHT

ALTO SAX 1

Words by DOROTHY FIELDS
Music by JEROME KERN
Arranged by ROGER HOLMES

Swing

ALTO SAX 1

33 34 *mf* 35 CRESC. *f* 36

37 *mf* 38 39 40

41 42 43 *f* 44

Soli

45 46 *mf* 47 48

49 51 *f* 52

53 54-55 56 *mf*

57 58 59 60

61 62 63 64

to CODA

ALTO SAX 1

THE WAY YOU LOOK TONIGHT

ALTO SAX 2

Words by DOROTHY FIELDS

Music by JEROME KERN

Arranged by ROGER HOLMES

Swing

5

21

Copyright © 1936 PolyGram International Publishing, Inc.
This Arrangement Copyright © 1990 PolyGram International Publishing, Inc.
Copyright Renewed
International Copyright Secured All Rights Reserved

30325015 P.1

ALTO SAX 2

33 34 35 CRESC. f 36

37 mf 38 39 40

41 42 43 Soli f 44

45 46 mf 47 48

49 51 f 52

53 mf 54 55 56

57 58 59 60

61 62 63 64

TO CODA

ALTO SAX 2

THE WAY YOU LOOK TONIGHT

TENOR SAX 1

Words by DOROTHY FIELDS.
Music by JEROME KERN
Arranged by ROGER HOLMES

Swing

Copyright © 1936 PolyGram International Publishing, Inc.
This Arrangement Copyright © 1990 PolyGram International Publishing, Inc.
Copyright Renewed
International Copyright Secured All Rights Reserved

30325015 P.1

TENOR SAX 1

TENOR SAX 1

Suggested Solo:

69

81

82-84

END SOLO

85

SOLI

86

87

88

89

90

91

92

93

94

95

96

97

98

99

100

100

D.S. AL CODA

101

104

105

106

107

108

THE WAY YOU LOOK TONIGHT

TENOR SAX 2

Words by DOROTHY FIELDS
Music by JEROME KERN
Arranged by ROGER HOLMES

Swing

Copyright © 1936 PolyGram International Publishing, Inc.
This Arrangement Copyright © 1990 PolyGram International Publishing, Inc.
Copyright Renewed
International Copyright Secured All Rights Reserved

30325015 P.1

TENOR SAX 2

33 34 35 36

37 38 39 40

41 42 43 44

Soli

45 46 47 48

49 50 51 52

53 54 55 56

57 58 59 60

61 62 63 64

to CODA

TENOR SAX 2

THE WAY YOU LOOK TONIGHT

BARITONE SAX

Words by DOROTHY FIELDS
Music by JEROME KERN
Arranged by ROGER HOLMES

Swing

Copyright © 1936 PolyGram International Publishing, Inc.
This Arrangement Copyright © 1990 PolyGram International Publishing, Inc.
Copyright Renewed
International Copyright Secured All Rights Reserved

30325015 P.1

BARITONE SAX

33 34 > 35 *Cresc.* *f* 36 #

37 *w/1Bn.* 38 39 *mf* 40

41 42 43 *Soli* *f* 44

45 46 *mf* 47 48

49 50 51 52

53 *mf* 54 55 56

57 58 59 60

61 62 63 64

BARITONE SAX

65 *f* 66 *mf*

69 70-79 80 *w/18N.* *mf*

81 Solo *f* 82 83-84

85 *Soli* *f* 86 87 88

89 90 91 92

93 94 95 96

97 98 *Cresc.* *f* 100 *D.S. AL CODA*

CODA 101 102 103 104

105 106 107 108

THE WAY YOU LOOK TONIGHT

TRUMPET 1

Words by DOROTHY FIELDS
Music by JEROME KERN
Arranged by ROGER HOLMES

Swing

Handwritten circled number 5 above the staff. The staff contains a treble clef, a key signature of two sharps (F# and C#), and a 4/4 time signature. A first ending bracket is marked with "1-4" below it. A second ending bracket is marked with "5-12" below it.

Handwritten circled number 6 above the staff. The staff contains musical notation with a first ending bracket marked "15-20" below it. Measure numbers 13, 14, and 15 are indicated below the staff.

Handwritten circled number 21 above the staff. The staff contains a treble clef and a key signature of two sharps. A first ending bracket is marked with "21-28" below it.

Handwritten circled number 3 above the staff. The staff contains musical notation with a first ending bracket marked "31-33" below it. Measure numbers 29 and 30 are indicated below the staff.

Handwritten circled number 39 above the staff. The staff contains musical notation with a first ending bracket marked "38-48" below it. Measure numbers 34, 35, 36, and 37 are indicated below the staff. Dynamics include *mf*, *CRESC.*, and *f*.

Handwritten circled number 11 above the staff. The staff contains a treble clef and a key signature of two sharps. A first ending bracket is marked with "38-48" below it.

Handwritten circled number 53 above the staff. The staff contains musical notation with a first ending bracket marked "53-60" below it. Measure numbers 49, 50, 51, and 52 are indicated below the staff. Dynamics include *mf* and *f*.

Handwritten circled number 8 above the staff. The staff contains a treble clef and a key signature of two sharps. A first ending bracket is marked with "53-60" below it.

Handwritten circled number 2 above the staff. The staff contains musical notation with a first ending bracket marked "63-64" below it. Measure numbers 61 and 62 are indicated below the staff. Dynamics include *f*. A circled cross symbol is present to the right of the staff.

To CODA

TRUMPET 1

THE WAY YOU LOOK TONIGHT

TRUMPET 2

Words by DOROTHY FIELDS
Music by JEROME KERN
Arranged by ROGER HOLMES

Swing

TRUMPET 2

D.S.
AL
CODA

(CODA)

THE WAY YOU LOOK TONIGHT

TRUMPET 3

Words by DOROTHY FIELDS

Music by JEROME KERN

Arranged by ROGER HOLMES

Swing

The musical score for Trumpet 3 includes the following handwritten annotations and markings:

- 5**: Circled measure number at the start of the first staff.
- w/ALTO**: Handwritten annotation above the first staff.
- mf**: Dynamic marking below measures 2 and 3.
- 6**: Circled measure number above the first staff, corresponding to a bracketed section of measures 7-12.
- w/ALTO**: Handwritten annotation above the second staff.
- mf**: Dynamic marking below measure 13.
- 21**: Circled measure number above the third staff, corresponding to a bracketed section of measures 23-28.
- mf**: Dynamic marking below measure 29.
- 3**: Circled measure number above the fourth staff, corresponding to a bracketed section of measures 31-33.
- 37**: Circled measure number above the fifth staff, corresponding to a bracketed section of measures 38-48.
- 53**: Circled measure number above the sixth staff, corresponding to a bracketed section of measures 53-60.
- 2**: Circled measure number above the seventh staff, corresponding to a bracketed section of measures 63-64.
- to Coda**: Handwritten annotation above the seventh staff, with a Coda symbol in a circle.
- CRACC.**: Handwritten annotation above measure 35.
- f**: Dynamic marking below measure 36.
- f**: Dynamic marking below measure 61.
- f**: Dynamic marking below measure 62.

TRUMPET 3

69

85

D.S.
AL
CODA

1
CODA

THE WAY YOU LOOK TONIGHT

TRUMPET 4

Words by DOROTHY FIELDS
Music by JEROME KERN
Arranged by ROGER HOLMES

Swing

TRUMPET 4

65 66 f

69

69 70-76

77 UNIS. mp 78 79 80

81 82 83 f 84

85

85 86-89 mf 90 91-92

93 94 f 95-96

97 98 99 CRESC. f 100 D.S. AL CODA

101

101 mf 102 103

104-106 107 108

THE WAY YOU LOOK TONIGHT

TROMBONE 1

Words by DOROTHY FIELDS
Music by JEROME KERN
Arranged by ROGER HOLMES

Swing

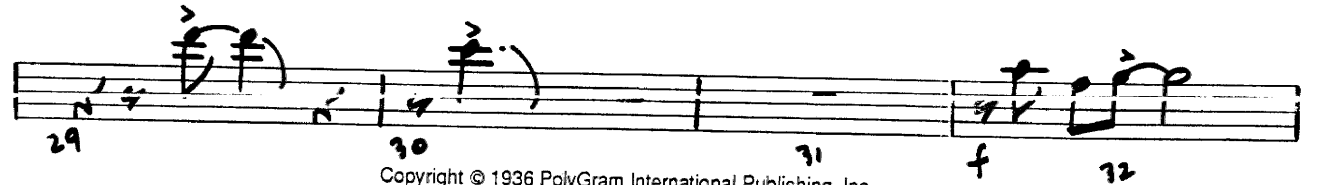
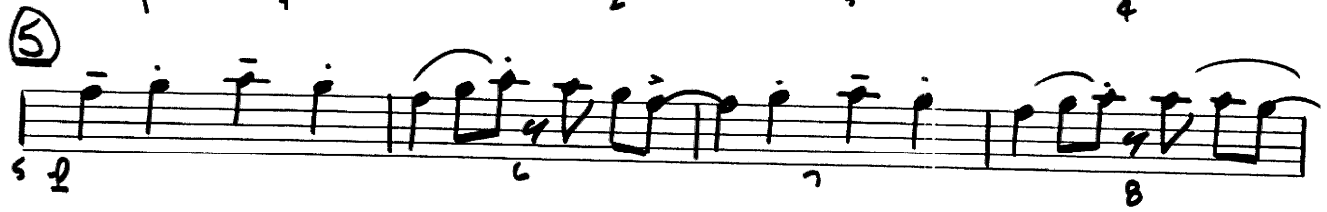

TROMBONE 1

TROMBONE 1

THE WAY YOU LOOK TONIGHT

TROMBONE 2

Words by DOROTHY FIELDS
Music by JEROME KERN
Arranged by ROGER HOLMES

Swing

Copyright © 1936 PolyGram International Publishing, Inc.
This Arrangement Copyright © 1990 PolyGram International Publishing, Inc.
Copyright Renewed
International Copyright Secured All Rights Reserved

30325015 P.1

TROMBONE 2

33 *mf* 34 *CR&sc.* 35 *f* 36
37 *f* 38 39 *mf* 40
41 *f* 42.45 *Soli*
43 *f* 44 45 *mf* 46 47.48 49 *mf* 50
51 *f* 52 *mf* 53 54
55 56 57
58 59 60 61 *f*
62 63 64 *Soli* *Coloda*
65 66 67 68
69 70-71

TROMBONE 2

THE WAY YOU LOOK TONIGHT

TROMBONE 3

Words by DOROTHY FIELDS
Music by JEROME KERN
Arranged by ROGER HOLMES

SWING

5

21

Copyright © 1936 PolyGram International Publishing, Inc.
This Arrangement Copyright © 1990 PolyGram International Publishing, Inc.
Copyright Renewed
International Copyright Secured All Rights Reserved

30325015 P.1

TROMBONE 3

Measures 33-36: *mf*, *Cresc.*, *f*. Circled number 33.

Measures 37-40: *mf*. Circled number 33.

Measures 41-45: *f*. *Soli*. Circled number 33.

Measures 46-50: *f*, *mf*. Circled number 33.

Measures 51-54: *f*, *mf*. Circled number 53.

Measures 55-57: *f*.

Measures 58-61: *f*. *Soli*.

Measures 62-64: *f*. *Coda*. Circled number 69.

Measures 65-68: *f*.

Measures 69-71: *f*. Circled number 69.

TROMBONE 3

72 *mp* 73 74

75 76 77 78

79 *mf* 80 81 *f* 82

83 84 85 86-87

88 *mf* 89 90 91-92

93 *f* 94 95 96 *mf*

97 98 99 *CRSC.* *f* 100 *D.S. AL CODA*

CODA 101 102 103 104

105 106 107 108

THE WAY YOU LOOK TONIGHT

TROMBONE 4

Words by DOROTHY FIELDS
Music by JEROME KERN
Arranged by ROGER HOLMES

SWING

5

21

Copyright © 1936 PolyGram International Publishing, Inc.
This Arrangement Copyright © 1990 PolyGram International Publishing, Inc.
Copyright Renewed
International Copyright Secured All Rights Reserved

30325015 P.1

TROMBONE 4

TROMBONE 4

THE WAY YOU LOOK TONIGHT

GUITAR

Words by DOROTHY FIELDS
 Music by JEROME KERN
 Arranged by ROGER HOLMES

SWING

Chord progression for measures 1-32:

- 1: Dmi/G, 2: Emi/G, 3: F/G, 4: Emi/G
- 5: Dmi/G, 6: Emi/G, 7: F/G, 8: Emi/G
- 9: CMA7, 10: Bb9(#11), 11: A7(b9), 12: Dmi7
- 13: Gmi11, 14: Gb7(b9), 15: FMA9, 16: F6
- 17: Dmi/G, 18: Emi/G, 19: F/G, 20: Emi/G
- 21: Dmi/G, 22: Emi/G, 23: F/G, 24: Emi/G
- 25: CMA7, 26: Bb9(#11), 27: A7(b9), 28: C#mi7
- 29: Gmi11, 30: Gb9(b9), 31: FMA9, 32: F6

GUITAR

33 Dmi/G Emi/G F/G Emi/G Dmi/G Emi/G F/G Emi/G Fmi7/Bb Gmi7/Bb AbMA7/Bb Gmi7/Bb

34 Fmi7/Bb AbMA7/Bb Bb7(b9) E7(#9) EbMA7 Eo7

39 Fmi7 39 B9(b9) 40 Bb9 40 EbMA7 41 Fmi7 Gmi7 41 F#o7 42 Fmi7 43

44 Fmi7/Bb 44 Gmi7/Bb 45 Fmi7/Bb 45 Bb7(b9) 46 EbMA7 46 Eo7 47 Fmi7 47

48 B+7 48 Bb7(b9) 49 Bb7(b9) 49 EbMA7 50 Ab9(b9) 50 Ami7(b9) 51 Dmi9 51 Emi7 52 Dmi7 52

53 Dmi/G 53 Emi/G 54 F/G 54 Emi/G 55 Dmi/G 55 Emi/G 56 F/G 56 DbMA7

57 CMA7 57 Bb9(#11) 58 A7(b9) 58 Dmi7 59 Dmi7 59 Emi7 60 FMA7 60 F#mi7(b9)

61 Gmi7 61 Gb9(b9) 62 FMA9 62 F6 63 Dmi7/G 63 G7(b9) 64

65 Fmi7 65 Bb9 66 Abmi7 66 Db9 67 GbMA9 67 Abmi7 68 Bbmi7 68 Gb6 69 Gmi7/C 69 C7(b9)

69 FMA7 69 Dmi7 70 Gmi7 70 C7(b9)

GUITAR

Am:7 D7 Gm:7 C7

Cm:7 F13 Bbma7 Gm:7 C7

Gm:7/c Gm:7/c Am:7/c Gm:7/c Gm:7/c C7(b9)

(85) Fma7 Dmi7 Gm:7 C7(b9) Gm:7 C7(b9)

Am:7 Eb9 D9 Gm:7 D7(b9) Gm:7 Gm:7/c Am:7/c Gm:7/c C7(b9)

Cmill F+9 Bbma7 Gm:7 C7(b9)

Gbma7/Ab Ab/B Fmi7/Bb Gm:7/Bb Abma7/Bb Gm:7/Bb

Fmi7/Bb Abma7/Bb Bb13(b9) E7 D.S. AL CODA

(CODA) Dmi7/G Emi7/G F/G Emi7/G Dmi7/G F/G Gb+9 Fma7 Fb Dmi7/G G7(b9)

Fmi7 Bb9 Abmi7 D9 C6/9 C6/9(#11)

THE WAY YOU LOOK TONIGHT

BASS

Words by DOROTHY FIELDS
 Music by JEROME KERN
 Arranged by ROGER HOLMES

SWING

5

CMA7 Bb9(#11) A7(b9) Dmi7 Dmi7/G G+9

Gm11 Gb7(bs) FMA9 F6 Dmi7/G G7(b9)

21

CMA7 Bb9(#11) A7(b9) C#mi7 Dmi7 Dmi7 Emi7 FMA7 F#mi7(bs)

Gm11 Gb9(bs) FMA9 F6 Dmi7/G G7(b9)

BASS

Section 33: Measures 33-48. Chords include EbMA7, Eo7, Fmi7, B9(bs), Bb9, EbMA7, Fmi7, Gmi7, F#o7, Fmi7, Fmi7/Bb, Gmi7/Bb, Fmi7/Bb, Bb7(b9), EbMA9, Eo7, Fmi7, B+7, Bb13, Bb13(b9). Dynamics: Cresc. 35, f 36, f 40, f 48.

Section 53: Measures 49-68. Chords include EbMA7, Ab9(bs), Ami7(bs), Dmi9, Emi7/G, Dmi7/G, CMA7, Bb9(#11), A7(b9), Dmi7, Dmi7, Emi7, FMA7, F#mi7(bs), Gmi7, Gba(bs), FMA9, G6, Dmi7/G, G7(b9), Fmi7, Bb9, Abmi7, Db9, GbMA9, Abmi7, Bbmi7, Gb6, Gmi7/C, C7(b9). Dynamics: f 51, mf 52, WALK 56.

Section 69: Measures 69-72. Chords include FMA7, Dmi7, Gmi7, C7(b9).

BASS

Ami7 D7 Gmi7 C7

Cmi7 F13 Bbma7 Gmi7 C7

85 Fma7 Dmi7 Gmi7 C7(b9) Gmi7 C7(b9)

Ami7 Eb9 D9 Gmi7 D7(b9) Gmi7 Gmi7/2 Ami7/2 Gmi7/2 C7(b9)

Cmi11 F+9 Bbma7 Gmi7 C7(b9)

(AS IS)

CODA

THE WAY YOU LOOK TONIGHT

DRUMS

Words by DOROTHY FIELDS
Music by JEROME KERN
Arranged by ROGER HOLMES

Swing

Copyright © 1936 PolyGram International Publishing, Inc.
This Arrangement Copyright © 1990 PolyGram International Publishing, Inc.
Copyright Renewed
International Copyright Secured All Rights Reserved

30325015 P.1

DRUMS

DRUMS

THE WAY YOU LOOK TONIGHT

SOLO

Words by DOROTHY FIELDS

Music by JEROME KERN

Arranged by ROGER HOLMES

SWING

SOLO

39 TEN- DER- NESS GROWS, 40 TEAR- ING 41 MY FEAR 42 A. PART,

43 44 45 AND THAT LAUGH 46 THAT

47 WRIN- KLES YOUR NOSE 48 TOUCH- ES 49 MY FOOL- ISH HEART

51 52 LOVE 53 54

55 NEV- ER NEV- ER CHANGE 56 KEEP THAT BREATH- LESS CHARM, 58

59 WON'T YOU PLEASE AR- RANGE 60 IT. 'CAUSE I LOVE 61 YOU, 62

63 JUST THE WAY YOU LOOK 64 TO- NIGHT 65 66-68

69 70 71 72 73 74 75 76 77 78 79 80 81 82 83 84 85 86 87 88 89 90 91 92 93 94 95 96 97 98 99 100

101 CODA 102 103 104 JUST THE WAY YOU LOOK TO- NIGHT

105 106-107 108

THE WAY YOU LOOK TONIGHT

PIANO

Words by DOROTHY FIELDS
 Music by JEROME KERN
 Arranged by ROGER HOLMES

Swing Dm^7/G E^7m^7/G F/G E^7m^7/G Dm^7/G E^7m^7/G F/G E^7m^7/G Dm^7/G E^7m^7/G F/G E^7m^7/G Dm^7/G E^7m^7/G F/G E^7m^7/G Dm^7/G E^7m^7/G

$+8VB$
 Dm^7/G E^7m^7/G F/G E^7m^7/G Dm^7/G E^7m^7/G F/G E^7m^7/G Dm^7/G E^7m^7/G F/G E^7m^7/G Dm^7/G E^7m^7/G F/G Dm^7/G

Cm^7 $Bb^9(\#11)$ $A^7(b9)$ Dm^7 Dm^7/G G^7

G^7m^11 $G^7(b9)$ F^7m^9 F^7 Dm^7/G $G^7(b9)$

Copyright © 1936 PolyGram International Publishing, Inc.
 This Arrangement Copyright © 1990 PolyGram International Publishing, Inc.
 Copyright Renewed
 International Copyright Secured All Rights Reserved

30325015 P.1

PIANO

Dmi/G Emi/G F/G Emi/G Dmi/G Emi/G F/G Emi/G Dmi/G Emi/G F/G Emi/G Dmi/G F/G Emi/G Dmi/G F/G

17 +8VB 18 19 20

21 Dmi/G Emi/G F/G Emi/G Dmi/G Emi/G F/G Emi/G Dmi/G Emi/G F/G Emi/G Dmi/G Emi/G F/G Dmi/G

21 22 23 24

CMA7 BbA(#11) A7(b9) C#mi7 Dmi7 Dmi7 Emi7 FMA7 F#mi7(b9)

25 26 27 28

Gmi11 GbA(b9) FMA9 F6 Dmi7/G G7(b9)

29 30 31 32

Dmi/G Emi/G F/G Emi/G Dmi/G Emi/G F/G Emi/G Fmi7/bb Gmi7/bb AbMA7/bb Gmi7/bb

33 +8VB 34 35 CRESC.

PIANO

+808

PIANO

CMA7 Bb9(#11) A7(b9) Dmi7 Dmi7 Emi7 FMA7 F#mi7(b9)

57 58 59 60

Gmi11 Gb9(b9) FMA9 Fb Dmi7/G G7(b9) TO CODA

61 62 63 64

Fmi7 Bb9 Abmi7 Db9 GbMA9 Abmi7 Bbmi7 Gb6 Gmi7/C C7(b9)

65 66 67 68

69 FMA7 Dmi7 Gmi7 C7(b9)

69 70 71 72

TENOR Solo-Comp.

Ami7 D7 Gmi7 C7

73 74 75 76

PIANO

Chords: Cm:7, F13, Bbma7, Gm:7, C7

77 78 79 80

Chords: Gm:7/C, Gm:7/C, Am:7/C, Gm:7/C, Gm:7/C, C7(b9)

81 82 83 84

85 (circled) Chords: Fma7, Dm:7, Gm:7, C7(b9), Gm:7, C7(b9)

85 86 87 88

Chords: Am:7, Eb9, D9, Gm:7, D7(b9), Gm:7

89 90 91

Chords: Gm:7/C, Am:7/C, Gm:7/C, C7(b9), Cm:11, F+9, Bbma7

92 93 94

PIANO

BbMA7 Gmi7 C7(b9) GbMA7/Ab

Ab/B Fmi7/bb Gmi7/bb AbMA7/bb Gmi7/bb Fmi7/bb AbMA7/bb Bb(b9) E7(#11)

D.S. AL CODA

CRESC.

+8VB Dmi/G Emi/G f/G Emi/G Dmi/G f/G Gb+9

FMA7 Fb Dmi/G C7(b9) Fmi7 Bb9

Abmi7 Db9 C6/a C6/a(#11)
